Subscription $1 per Year in Advance

THE WAYNE REPUBLICAN.

VOL. 5. WAYNE, WAYNE COUNTY, NEBRASKA, WEDNESDAY, JANUARY 4, 1899 NO. 47

Local and Miscellaneous.

Guy Mathews was in town last Friday.

W. A. Carey, dentist, over Nelson's drug store.

D. Hurlburt, Druggist over Mines' Jewelry.

T. E. Strahan was doing business in Cedar county last week.

Mrs. John T. Metten returned from her visit to Sioux City Saturday.

C. G. Stamm and wife are expecting over the holidays a daughter.

F. M. Neely has returned from the Dakotas and Bridgeport country.

Mrs. Grant and Miss Jessie Berry came home from Wayne Saturday to visit family. Madison Democrat.

[illegible] Lutkemeyer Band, made up of the men and boys, Coffee from plant in Java.

School Shoes—good, neat and durable at [illegible] Cut price. Cash only. Wayne Shoe Store.

[illegible] Wednesday night [illegible] Dr. Davis's Variety

WOMAN'S ERROR

By Marion V. Hollis

CHAPTER XIX

"Lady Beatrice Bishopp with what she calls 'Those words' rang in my ears as she said, gentle lady, the mistress of little girls who regarded Lady Bra[illegible] with such awe. How was she to [illegible] Mr. Bevan was the [illegible] man [illegible] Sir Stephen remarked.

I went up to her own room before she [illegible] the servants' morning tea [illegible] been, critical survey of my pale face [illegible] was woman enough to feel pleased [illegible] such fair, tranquil beauty with [illegible] good there. One of two colds from [illegible] simple frock underneath, the black frock [illegible] the widow's cap, she hastily cut [illegible] Mr. Bevan responsible, she thought, for a purpose could recognize her. All that [illegible] of the Bishop's family, Lady Vi[illegible] was the perfect beauty of the large [illegible] eyes, eyes those were disguised by the darkened brows.

"If Dr. Bevan did not know me I [illegible] not lier Beatrice," she thought [illegible] and she hoped she looking another [illegible] than here."

[illegible] why the school [illegible] Great [illegible] Sir Stephen [illegible] whatever the white frock [illegible] were opened to the [illegible] in [illegible] and [illegible] guest. The children were [illegible] quite [illegible] Regina [illegible] [illegible] Sir Stephen [illegible] [illegible] [illegible]

Just a Cough

No worth paying attention to, you say. Perhaps you have had it for weeks.

It is nothing because you have a persistent desire to cough. It annoys you also because you remember that Washington said it is the first symptom of a high cough. At first it is a hoarseness, at last it is easy to see. At last, consumptive difficulty.

Ayer's Cherry Pectoral

Keep your Dr. Ayer's Cherry Pectoral Pillows over your lungs if you cough.

Write for free book, "The Medical Department."

AYER'S CHERRY PECTORAL

SYRUP OF FIGS

NEVER IMITATED—EQUALLED

THE EXCELLENCE OF SYRUP OF FIGS

CALIFORNIA FIG SYRUP CO.

SAN FRANCISCO, CAL. NEW YORK, N.Y.

Established 1780

Baker's Chocolate,

Yellow Label

SAVE THE GENUINE.

WALTER BAKER & CO. LTD.,

Dorchester, Mass.

ASTHMA

DR. SCHIFFMANN'S ASTHMA SPECIFIC

DR. BOSANKO'S THOROUGHBRED EYE WATER

PATENTS

No Cheers for Peace.

Mr. Byers's writer, who says "surrounded people ought to live across the street from each other."

Well, wouldn't do at all. There'd be only one thing about taking sheep-dip.

Mr. Byers's writer, who says "Now, can you guess how this delicious wine you already have enjoyed another?"

Why, of course, that's why we recommend Mr. Byers's Wine.

One of the world's best! every day, on sale in Druggists' Stores, Hotels, Restaurants, Saloons, Clubs, throughout North America.

Sherry Cocktail.

Dr. Bull's Cough Syrup.

Dr. Bull's Cough Syrup.

Dr. Bull's Cough Syrup

WAYNE REPUBLICAN

R. CUNNINGHAM, Editor and Publisher

Entered at the Postoffice at Wayne, Nebraska, as second class matter, April 7, 1892.

[illegible] permit a portion of the little States of Indiana and Illinois to grind at will upon them.

A committee of the Trans-Mississippi and Nebraska club at Omaha has sent a letter to Senator Allen, asking the congressman to introduce a bill for the relief of the sufferers by the late cyclone.

A delegation of the Trans-Mississippi club of Omaha, headed by Senator Allen, called on President Cleveland last week and presented the claims of the sufferers by the late cyclone in Nebraska. The president promised to do what he could for them.

[illegible]

[illegible]

[illegible]

GREAT JANUARY

Clearance Sale

Of Ladies, Misses and Childrens

COATS JACKETS and CAPES at

WILSON BROS.

For the next TEN days

WE WILL SELL

[illegible]	$0.00
[illegible]	7.98
[illegible]	5.49
[illegible]	3.29
[illegible]	8.98
[illegible]	6.19
[illegible]	6.12
[illegible]	1.17
[illegible]	2.98
[illegible]	3.17
[illegible]	2.69

[illegible]

WILSON BROS.

The Bachelor

[illegible]

Wheat	[illegible]
Oats	[illegible]
Corn	[illegible]
Rye	[illegible]
Flax	[illegible]
Hogs	[illegible]
Potatoes	[illegible]
Butter	[illegible]
Eggs	[illegible]
Poultry	[illegible]

Local and Miscellaneous.

[illegible]

Tresses a Bell

[illegible]

Ten Schools Again Open

[illegible]

Stockholm Items of Interest

Beginning with Monday evening Jan. 7 the stores and business places in the city close promptly at 8 p. m. each evening except Saturday. The move is a good one and seems to be pretty generally observed as it ought to be. The intention is to follow up this rule until March 15, when the old guess you please method will again prevail.

Stage Fastened and Robbed.

On Monday morning John Mundy of Winside went to his place of business as usual and on entering discovered entirely undisturbed in its appearance, but along in the forenoon he discovered that several of his shoe cartons on the shelves had been relieved of the shoes which he supposed they contained, and this supposed his suspicion and an investigation disclosed the fact that many of them cartons as well as pairs of underwear had been relieved of their contents. It is thought that the robbery took place between the hours of 1 and 3 o'clock Saturday night. Mr. Mundy is quite a heavy loser by the transaction.

Carroll Notes.

J. C. Pickett transacted business at Wayne Thursday.

W. H. Hiller was a passenger for Omaha Monday.

James Skeens shipped a car of cattle to Omaha Monday.

A series of revival meetings are now in progress at the M. E. church.

The time for the payment of state taxes [illegible]

[illegible]

Carroll Herbert was down at Wayne Saturday.

[illegible]

Wayne Saturday.

[illegible]

Wayne Thursday and Friday of last week.

[illegible]

STATE NEWS.

[illegible]

Scalded at 80 Points in the Health

[illegible]

Now is the time to Subscribe

[illegible]

PERKINS BROS CO.,

Publishers,

SIOUX CITY - IOWA.

F. M. SKEEN,

..Real Estate Dealer..

Best Bargains,
Best Terms,
Best Locations,
Lowest Interest,
All on Commission

Strictly square dealing with everybody. In Farms, in City Property a large list to trade or exchange. In Wayne, Cedar, Dixon, Knox and Pierce counties, Nebraska. Farms and City Property to sell or exchange in Nebraska, Dakota, Iowa, Missouri and Texas.

F. M. SKEEN, ATTORNEY AT LAW

No. 1. 160 acres 2 miles from Wayne, fine improvements, bearing orchard, fine water, fine grove, nearly level, excellent soil. *Reasonable price*

No. 2. 160 acres, 2 miles from Wayne, large bearing orchard, improvements a good farm. *$40 per acre.*

No. 3. 160 acres, 1 mile from Wayne, large bearing orchard, fine buildings and improvements, well watered, excellent soil. *$40 per acre.*

No. 4. 300 acres, 4 miles from Wayne, fine bottom land, well watered, bearing orchard, improvements. *$45 per acre.*

No. 5. Four improved farms 160 acres each, 4 miles from Wayne, orchards, groves, good improvements. *$5000 each.*

No. 6. Two 80 acre farms, from $30 to $35 per acre. Good improvements.

No. 7. Prairie land Grass land, Hay land, Pastures, Ranches, cattle lands, Rental farms, Brick buildings, Livery stables, Dwellings, City lots $10 to $200 for sale or exchange in Wayne, Omaha, Sioux City, Minneapolis and Kansas City. Have direct authority from owners to sell or exchange. Write or see me for particulars. 320 improved farms in South Dakota, 100 in Missouri, 200 in Nebraska. Have been few closed land for sale cheap.

Can sell you a nice 5 room cottage in Wayne at $250, $50 to $100 cash and $10 per month. Many other bargains impossible to describe. If don't square, find a law suit in every experience in thousands of cases in Wayne county.

For particulars communicate with

F. M. SKEEN, Wayne, Neb.

A Fine Premium Free

OUR GREAT CLUBBING OFFER

THE SIOUX CITY TRIBUNE

4 pages Tuesday, 4 pages Friday.

The Farm and Home.

$1--Both for one Year--$1

Features of the Journal

The Farm and Home.

Now is the time to Subscribe

PERKINS BROS CO.,

Publishers,

SIOUX CITY - IOWA.

Great Stock Reducing Sale

In order to reduce my stock I have decided to sell all goods at cost and in many instances for less than cost. I have an extra

Large line of Ribbons

That great this sale and also an immense stock of

LADIES WALKING HATS AND SAILORS

and childrens Tams that in order to close I will sell at Just HALF Price

Ladies and Childrens Trimmed HATS

[illegible]

Bargains in Dressmaking

A Lady from made for $1.25, former price $6.00. Come and see for yourself what I am doing.

MISS H. WILKINSON.

Opposite Postoffice, Wayne, Neb.

Are You Hungry?

If so come and see us and be convinced that we can fill the aching void within and of a quality that will please you

Headquarters for

All kinds of FRUITS

Canned goods, Staple and Fancy Groceries at prices that always attract. Give us a call and bring in your butter and eggs for which we will pay the highest price.

BROOKINGS GROCERY,

SECOND STREET, WAYNE, NEB.

From Our New Island Possessions.

HIGH GRADE

HAWAIIAN

ROASTED COFFEE

J. A. FOLGER & CO.

Importers

SAN FRANCISCO, CAL.

This is the coffe that President Dole Served when Banqueting our Soldiers while En Route to Manilla.

D. H. SULLIVAN

Sole Agent, WAYNE, NEB.

R. Philleo. F. G. Philleo.

Philleo & Son,

MAIN STREET.

LUMBER

200,000 feet of New Lumber [illegible]

Best Grades [illegible]

WAYNE

The Wayne Republican

WAYNE, NEB.

E. C. WILLIAMS, — Publisher

DEATH OF A DIPLOMAT

ROSWELL PARSES AWAY AT THE NATIONAL CAPITAL

Dies as the Result of an Operation—Was Called to Washington in 1889—Was One of Mexico's Most Eminent Statesmen.

Honors to Death

A dispatch to the Associated Press of Mexico City, Friday, referring to Matias Romero, the Mexican minister to Russia, who died in Washington on Thursday, says:

Senor Romero was called to Washington in 1889 to take charge of the Mexican legation, and he was for many years the dean of the diplomatic corps at Washington. When Senor Romero was first called to Washington he was considered a young man, but he soon rose to a position of great prominence in the diplomatic world. Senor Romero was a great friend of Mexico and of the Mexican people, and he was a patriot of the purest type.

Senor Romero was born in Oaxaca, Mexico, in 1837. He was educated in the city of Mexico, and was admitted to the bar in 1857. He was a member of the Mexican congress, and was secretary of the treasury during the administration of President Juarez. He was appointed minister to the United States in 1861, and was accredited to Washington, Guatemala, Belgium, Holland and Russia. He was also minister of finance in 1863, and was minister of foreign affairs in 1867. He was also minister of the interior in 1868. He was a member of the congress of the state of Oaxaca in 1871, and was a member of the congress of the state of Mexico in 1872. He was a member of the congress of the state of Oaxaca in 1873, and was a member of the congress of the state of Mexico in 1874. He was a member of the congress of the state of Oaxaca in 1875, and was a member of the congress of the state of Mexico in 1876. He was a member of the congress of the state of Oaxaca in 1877, and was a member of the congress of the state of Mexico in 1878. He was a member of the congress of the state of Oaxaca in 1879, and was a member of the congress of the state of Mexico in 1880. He was a member of the congress of the state of Oaxaca in 1881, and was a member of the congress of the state of Mexico in 1882. He was a member of the congress of the state of Oaxaca in 1883, and was a member of the congress of the state of Mexico in 1884. He was a member of the congress of the state of Oaxaca in 1885, and was a member of the congress of the state of Mexico in 1886. He was a member of the congress of the state of Oaxaca in 1887, and was a member of the congress of the state of Mexico in 1888. He was a member of the congress of the state of Oaxaca in 1889, and was a member of the congress of the state of Mexico in 1890. He was a member of the congress of the state of Oaxaca in 1891, and was a member of the congress of the state of Mexico in 1892. He was a member of the congress of the state of Oaxaca in 1893, and was a member of the congress of the state of Mexico in 1894. He was a member of the congress of the state of Oaxaca in 1895, and was a member of the congress of the state of Mexico in 1896. He was a member of the congress of the state of Oaxaca in 1897, and was a member of the congress of the state of Mexico in 1898. He was a member of the congress of the state of Oaxaca in 1899, and was a member of the congress of the state of Mexico in 1900. He was a member of the congress of the state of Oaxaca in 1901, and was a member of the congress of the state of Mexico in 1902. He was a member of the congress of the state of Oaxaca in 1903, and was a member of the congress of the state of Mexico in 1904. He was a member of the congress of the state of Oaxaca in 1905, and was a member of the congress of the state of Mexico in 1906. He was a member of the congress of the state of Oaxaca in 1907, and was a member of the congress of the state of Mexico in 1908. He was a member of the congress of the state of Oaxaca in 1909, and was a member of the congress of the state of Mexico in 1910. He was a member of the congress of the state of Oaxaca in 1911, and was a member of the congress of the state of Mexico in 1912. He was a member of the congress of the state of Oaxaca in 1913, and was a member of the congress of the state of Mexico in 1914. He was a member of the congress of the state of Oaxaca in 1915, and was a member of the congress of the state of Mexico in 1916. He was a member of the congress of the state of Oaxaca in 1917, and was a member of the congress of the state of Mexico in 1918. He was a member of the congress of the state of Oaxaca in 1919, and was a member of the congress of the state of Mexico in 1920. He was a member of the congress of the state of Oaxaca in 1921, and was a member of the congress of the state of Mexico in 1922. He was a member of the congress of the state of Oaxaca in 1923, and was a member of the congress of the state of Mexico in 1924. He was a member of the congress of the state of Oaxaca in 1925, and was a member of the congress of the state of Mexico in 1926. He was a member of the congress of the state of Oaxaca in 1927, and was a member of the congress of the state of Mexico in 1928. He was a member of the congress of the state of Oaxaca in 1929, and was a member of the congress of the state of Mexico in 1930. He was a member of the congress of the state of Oaxaca in 1931, and was a member of the congress of the state of Mexico in 1932. He was a member of the congress of the state of Oaxaca in 1933, and was a member of the congress of the state of Mexico in 1934. He was a member of the congress of the state of Oaxaca in 1935, and was a member of the congress of the state of Mexico in 1936. He was a member of the congress of the state of Oaxaca in 1937, and was a member of the congress of the state of Mexico in 1938. He was a member of the congress of the state of Oaxaca in 1939, and was a member of the congress of the state of Mexico in 1940. He was a member of the congress of the state of Oaxaca in 1941, and was a member of the congress of the state of Mexico in 1942. He was a member of the congress of the state of Oaxaca in 1943, and was a member of the congress of the state of Mexico in 1944. He was a member of the congress of the state of Oaxaca in 1945, and was a member of the congress of the state of Mexico in 1946. He was a member of the congress of the state of Oaxaca in 1947, and was a member of the congress of the state of Mexico in 1948. He was a member of the congress of the state of Oaxaca in 1949, and was a member of the congress of the state of Mexico in 1950. He was a member of the congress of the state of Oaxaca in 1951, and was a member of the congress of the state of Mexico in 1952. He was a member of the congress of the state of Oaxaca in 1953, and was a member of the congress of the state of Mexico in 1954. He was a member of the congress of the state of Oaxaca in 1955, and was a member of the congress of the state of Mexico in 1956. He was a member of the congress of the state of Oaxaca in 1957, and was a member of the congress of the state of Mexico in 1958. He was a member of the congress of the state of Oaxaca in 1959, and was a member of the congress of the state of Mexico in 1960. He was a member of the congress of the state of Oaxaca in 1961, and was a member of the congress of the state of Mexico in 1962. He was a member of the congress of the state of Oaxaca in 1963, and was a member of the congress of the state of Mexico in 1964. He was a member of the congress of the state of Oaxaca in 1965, and was a member of the congress of the state of Mexico in 1966. He was a member of the congress of the state of Oaxaca in 1967, and was a member of the congress of the state of Mexico in 1968. He was a member of the congress of the state of Oaxaca in 1969, and was a member of the congress of the state of Mexico in 1970. He was a member of the congress of the state of Oaxaca in 1971, and was a member of the congress of the state of Mexico in 1972. He was a member of the congress of the state of Oaxaca in 1973, and was a member of the congress of the state of Mexico in 1974. He was a member of the congress of the state of Oaxaca in 1975, and was a member of the congress of the state of Mexico in 1976. He was a member of the congress of the state of Oaxaca in 1977, and was a member of the congress of the state of Mexico in 1978. He was a member of the congress of the state of Oaxaca in 1979, and was a member of the congress of the state of Mexico in 1980. He was a member of the congress of the state of Oaxaca in 1981, and was a member of the congress of the state of Mexico in 1982. He was a member of the congress of the state of Oaxaca in 1983, and was a member of the congress of the state of Mexico in 1984. He was a member of the congress of the state of Oaxaca in 1985, and was a member of the congress of the state of Mexico in 1986. He was a member of the congress of the state of Oaxaca in 1987, and was a member of the congress of the state of Mexico in 1988. He was a member of the congress of the state of Oaxaca in 1989, and was a member of the congress of the state of Mexico in 1990. He was a member of the congress of the state of Oaxaca in 1991, and was a member of the congress of the state of Mexico in 1992. He was a member of the congress of the state of Oaxaca in 1993, and was a member of the congress of the state of Mexico in 1994.

DEATH OF MORRILL.

VENERABLE SENATOR EXPIRES IN WASHINGTON.

Aged Vermont Statesman the Victim of Long Illness. Retiring of the Vice President's Place Pending for a New Appointee to Place.

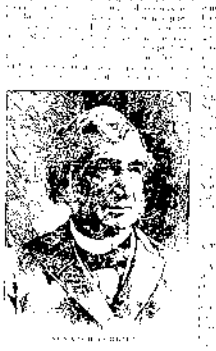

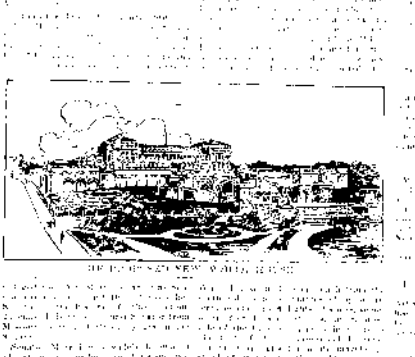

THE PRESIDENT'S NEW WHITE HOUSE

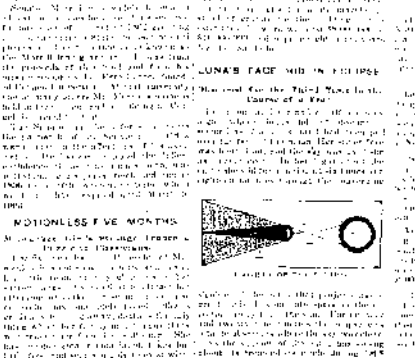

STATE OF NEBRASKA

NEWS OF THE WEEK IN CONDENSED FORM.

Pulse of the Press

The Chicago Fire.

Mr. Yerkes, of Philadelphia, has said that the Chicago fire of 1871 was the greatest calamity ever visited upon the world. Wrong again, Prof.

Some one said that the greatest calamity ever visited upon Chicago was the Columbian exposition. Wrong again, Prof. Chicago survived the Columbian exposition and the fire of 1871 and is now the greatest city in the world.

The Chicago fire of 1871 was a terrible calamity, but it was not the greatest calamity ever visited upon Chicago. The greatest calamity ever visited upon Chicago was the Columbian exposition

EVOLUTION OF THE ELEVATOR

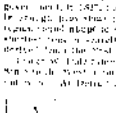

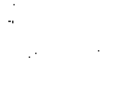

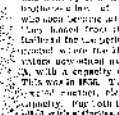

MECHANICAL TOYS

A Museum of Very Ingenious Made Things For Grown Up Entertainers

FOR LITTLE FOLKS.

A COLUMN OF PARTICULAR INTEREST TO THEM.

HUNTER'S HUGE TELESCOPE

Philadelphia Inventor Was Pure Ile Cas Seven Years Perfecting.

VOPE PRECIOUS THAN GOLD

Nothing Better Than Sunshine

Lumber Imitation Terrazzo

A Strange Marriage.

Happiness Relies in Employment.

Out of the Mouths of Babes.

Ancient Relics in Palestine

HOMES OF THE VIRGIN MARY.

The Cities Visited by the Infant Through Whitlam Ill, to the Place.

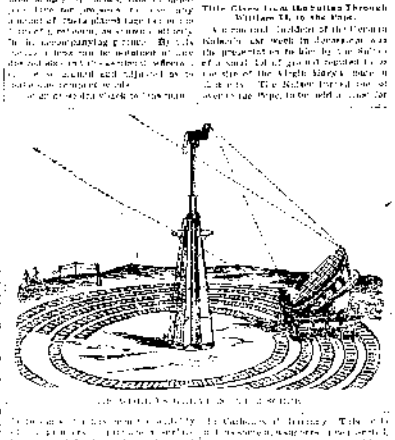

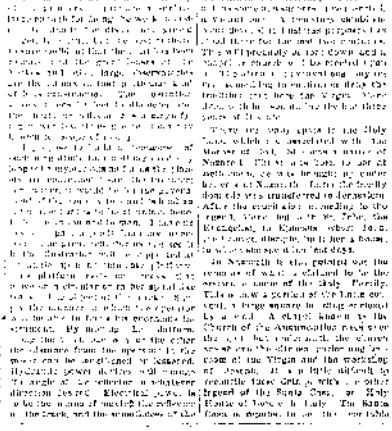

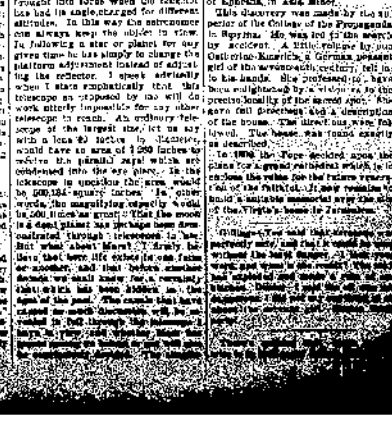

MID-WINTER CLEARING SALE

of all cloaks, capes, jackets, furs, blankets, underwear, dress goods, trimmings, velvets, fascinators, hoods, mittens. A deep cut on all classes of winter goods.

Agent for BUTTERICK PATTERNS and the WCC Corsets and Waists.

AHERN, Wayne, Neb.

Wilkins Pharmacy

Keep all times well supplied with the best line of every thing in

DRUGS AND PATENT MEDICINES

And in addition carries the most up to date line of

WALL PAPER

in the city, and also has an excellent assortment of all the newest ideas in stationery and letter writing materials.

PRESCRIPTIONS are compounded by a corps of pharmacists. Remember the place, east side of Main St.

R. W. WILKINS & CO.

TIME TABLE

CHICAGO & NORTHWESTERN

MIXED		MIXED
1 55 a. m.	Norfolk Passenger	1 40 a. m.
4 35 a. m.	Black Hills Passenger	10 40 a. m.
WEST.	EASTWARD	EAST.
10 05 a. m.	Passenger	3 40 a. m.
3 00 p. m.	Passenger	2 20 p. m.

T. W. Blair, Agent.

CARLYLE AS A TUTOR

AN AMUSING ANECDOTE OF THE GREAT AND GLOOMY MAN.

He Had a Frenzy That Resembled and a Laugh That Startled His Pupils. The Day the Donkey Came to School Against His Will.

A writer in The Scotsman has unearthed an amusing anecdote of Thomas Carlyle as a country "dominie," for the accuracy of which he vouches. It was told to Hugh Miller, a Cupar Fife lawyer and provost who had been one of Carlyle's pupils at Kirkcaldy, to the writer and Hugh Miller. The interest of this gentleman's reminiscences of his schoolmaster was heightened by his after successful efforts that the old dominie was the Thomas Carlyle who was then beginning to be known to fame.

The old gentleman described his experience of Scottish schoolmasters as always during school hours wearing their hats on a length that started his pupils and many of the boys, viewing the proceeding single at which the hat stood upon the head and how near it came to the eyebrows, could conjecture if the ear upon which it was to rest they predicated.

"But my teacher," said the provost, "a strict and gloomy disciplinarian with the name of Carlyle, never wore his hat in the school, and indeed his brow was so overhung with dark thatch that no extra protection to sitting eyes was needed from his hat. He did not thrash us either very often or very severely, but we had a fear that, if provoked, he would go great lengths in punishment. I have seen his brows knit and his eyes kindle in the whole school." "Did your teacher ever burst into a violent laugh in school?"

"That is a very odd question," replied the provost. "Why do you ask? But now that I remember, he had at times a very extraordinary laugh that made us all stare, for it had a twist of scornful chuckling which exploded into a peal of loud and shrill laughter that seemed to shake his inside to the very soles of his feet." He then described how the boys had a frenzy that resembled his laugh, and how he had to leave the room to allow the boys to vent their frenzy in peace. The pupils at last grew so used to the sight of their master's frenzy that they ceased to be disturbed by it, and the master ceased to leave the room when the frenzy came on.

The provost also described how, when the boys had assembled, and, as they were full, they had gone into the school, a donkey wandered from its tether in a grassy side lane, and, being the playground, this donkey had entered in far no one was there. Well, he was a stout and indomitable lad—the ringleader in many sports and mischief—resolved to convert the animal and began to gallop and to whip it with a switch.

"With desperate speed the donkey was induced to carry six rular over the Hirsebiend, and want a reception with of them get from the parish officials. Place of four years on stole fastened to the stool and mounted the desk of the east, and as they were fifty, not half a dozen could stand to stand the animal long enough to mount the school and to extend the about stair of the master's dead chair they did not dismount, but, after shouting, and before they could remove the stranger Mr. Carlyle appeared.

"We expected a tremendous explosion of wrath, but he burst into a roar of laughter—such a roar, however, as we heard of laughing, as he put it, proclaimed a sudden and unbridled lark, and that day was received again and again, when the man, withdrawing his forehead from the first step of the first stair and turning round took a pace or two slowly toward the master as if to salute him.

"That, continued Carlyle, 'is the wisest and best scholar Kirkcaldy has yet seen out. He is fit to be your teacher.' He tapped the donkey's head as he was wont to do onto and said, 'There's something there for some than in the skulls of any of his brethren before us.' Though these skulls are paired to find admittance by papers and manuscripts, though that for genuine headpiece more than with merciless blows.

"He then gave some hard pats on Bill Stool's head, and would not allow him to dismount, but for a penalty or double fine to take up and down the school for an hour, while those boys who had been most active in helping Bill to go through the force had to march in pairs before and behind the perplexed looking ass. He did so on quite the other scholars to attend to their several school lessons, but silently permitted them to stand as spectators of the grotesque procession. Then he himself, seated within his palatial desk, surveyed Bill and his company.

"I have not for years thought of this story," continued the provost, "but it has now come back to the family, and I remember that my old master had a very strange laugh. I don't know what has become of John, but, indeed, I have heard of him since I left Kirkcaldy school."

Bonnie Brier.

"Yes, Bonnie, dear, I love you very much, and I want you to be happy with me. Will you marry me?"

"Why, Jack, you don't mean that, do you? Why, we have known each other for years and years, and you have always called me your little sister, and I have always called you my big brother. Why, Jack, you don't mean anything like that, do you, Jack?"

"Well, Bonnie, I don't know that I do, exactly, but I thought it would be the thing to do, and I thought it would please you very much. Don't you?"

"Well, Jack, I don't know. I don't think it would be right, because I don't feel like it, and I don't think you do either, Jack, and I don't think it would be right for us to do anything we don't feel like doing, Jack, do you